

48979 27 Roosevelt Rd., Mplwd. ^{33,500} ~~35,200~~ \$39,500 1
 Former 37278 - new photo Mortgaged
 Bet. Wyoming & Ridgewood Rd. No Prepay Penalty
 Lot 104x135x152x100 Lot #6 Blk. #10-8 Mplwd. Bank & Trust
 Plate #5 All Cash
 Col., blt. 55yrs., h.w. flrs., comp. rf., all alum. comb. s.s. & scr.
 1st-4-c.h., l.r.w/fp, d.r., brk.nk., kit., lav., encl.p., den
 2nd-4-4 bedrms., 1½t. baths, master w/stall & wash basin, other
 w/shower over tub
 3rd-2-2 bedrms., 1 bath; Attic
 Basement-toi., laund., out.entr.; copper w.p.
 Forced Air: Oil, \$357.ann.cost
 2-car frame garage, det., paved drive
 L.B.: ASRC, 376-1750 8/9/66-Exp. 2/8/67

Owner: Rudolph L. & Betty N. Vincenti, prem., 762-1185
 1966 Assess. Land \$ 9,200 1966 Rate \$4.10
 Bldg. \$18,000 " Taxes \$115.20
 Poss. 9/15/66 or 30 days. Key w/L.B. & A. Jack. 220 v.s. New
 leaders & gutters in '59. New wiring in '59. Portable dish-
 SEE ADDITIONAL INFORMATION

Conv. 27 Roosevelt Rd., Mplwd. 10-2½-2-lav. FA: Oil ~~\$35,200~~ 33,500

 48979 27 Roosevelt Rd., Mplwd. ^{33,500} ~~35,200~~ 33,500 1
 ADDITIONAL INFORMATION

washer included. Wall to wall carpeting in front hall &
 stairs included. Large, spacious house in Maplewood's
 most desirable & convenient area. 1964 termite inspected.
 Jefferson G.S., Mplwd. Jr., Columbia H.S., Our Lady of
 Sorrows Paro. Mplwd. RR Station.

Conv. 27 Roosevelt Rd., Mplwd. 10-2½-2-lav. FA: Oil ~~\$35,200~~ 33,500

#5932--8/12/66 Correct: tax \$1,115.20.

#5936--8/22/66 Price reduction to \$35,200. APPROVED.

#5966--10/31/66 " " " \$33,500.

#5978--11/28/66 Owner moving 12/5. Key box will be installed.
Bring in all offers.

#5982--~~112~~ 12/7/66 Anxious. Vacating house 12/10 but furniture
will remain until ~~xxxxxx~~ the 20th. Call for key to show.

#5996--1/9/67 Terms agreed to. Contracts in mail. Negotiations
thru Lansu.

#6010--2/10/67 Contracts signed. Contingency removed. Selling
price \$28,000.

48979 27 Roosevelt Rd., Mplwd. ^{33,500} ~~35,200~~ \$39,500 1
 Former 37278 - new photo Mortgaged
 Bet. Wyoming & Ridgewood Rd. No Prepay Penalty
 Lot 104x135x152x100 Lot #6 Blk. #10-8 Mplwd. Bank & Trust
 Plate #5 All Cash
 Col., blt. 55yrs., h.w. flrs., comp. rf., all alum. comb. s.s. & scr.
 1st-4-c.h., l.r.w/fp, d.r., brk.nk., kit., lav., encl.p., den
 2nd-4-4 bedrms., 1½t.baths, master w/stall & wash basin, other
 w/shower over tub
 3rd-2-2 bedrms., 1 bath; Attic
 Basement-toi., laund., out.entr.; copper w.p.
 Forced Air: Oil, \$357.ann.cost
 2-car frame garage, det., paved drive
 L.B.: ASRC, 376-1750 8/9/66-Exp. 2/8/67

Owner: Rudolph L. & Betty N. Vincenti, prem., 762-1185
 1966 Assess. Land \$ 9,200 1966 Rate \$4.10
 Bldg. \$18,000 " Taxes \$115.20
 Poss. 9/15/66 or 30 days. Key w/L.B. & A. Jack. 220 v.s. New
 leaders & gutters in '59. New wiring in '59. Portable dish-
 SEE ADDITIONAL INFORMATION

Conv. 27 Roosevelt Rd., Mplwd. 10-2½-2-lav. FA: Oil ~~\$39,500~~ ^{33,500} 33,500

 48979 27 Roosevelt Rd., Mplwd. ^{33,500} ~~35,200~~ 33,500 1
 \$39,500

ADDITIONAL INFORMATION
 washer included. Wall to wall carpeting in front hall &
 stairs included. Large, spacious house in Maplewood's
 most desirable & convenient area. 1964 termite inspected.
 Jefferson G.S., Mplwd. Jr., Columbia H.S., Our Lady of
 Sorrows Paro. Mplwd. RR Station.

Conv. 27 Roosevelt Rd., Mplwd. 10-2½-2-lav. FA: Oil ~~\$39,500~~ ^{33,500} 33,500

#5932--8/12/66 Correct: tax \$1,115.20.

#5936--8/22/66 Price reduction to \$35,200. APPROVED.

#5966--10/31/66 " " " \$33,500.

#5978--11/28/66 Owner moving 12/5. Key box will be installed.
Bring in all offers.

#5982--~~112~~ 12/7/66 Anxious. Vacating house 12/10 but furniture
will remain until ~~xxxxxx~~ the 20th. Call for key to show.

#5996--1/9/67 Terms agreed to. Contracts in mail. Negotiations
thru Lansu.

#6010--2/10/67 Contracts signed. Contingency removed. Selling
price \$28,000.

33,900

37278 27 Roosevelt Rd., Mplwd.

~~\$38,900~~ 1

Former #32063-new photo

\$15,000 mtg. @ 4 3/4%

Bet: Kermit & Wyoming

\$12,000 bal. due '71

Lot 104 x 135 x 152 x 100

Mplwd. Bank

Stucco, Col., blt. 50 yrs., comp. rf., all s.s. (open p.

1st-4-vest., s.h., l.r., libr., d.r., brk.nk., kit., lav., fp-lr/

2nd-4-4 bedrms., 2 t.baths-master w/stall; other w/shower
over tub

3rd-2-2 bedrms., bath, open stairs

Basement: toilet, laund., outside ent. Copper w.p.

Hot Air: Oil, 1,500 gal. tank

2-car garage, det., masonry

L.B: LA SO 2-6770 6/8/59-Exp. 12/8/59

Owner: Norma B. & John C. Marin, Jr., prem., SO 2-3453

1959 Assess: Land \$3,300

1959 Rate \$8.48

Bldg. 4,400

" Taxes \$652.96

Poss. 90 days. All new wiring. New copper gutters & leaders.

Alum. comb. storms & screens. New heating system. Rear patio.

Dishwasher in kit. Sleeping p. on 2nd. Stove in kit. to be replaced. Hse. in excel. cond. inside & out. Jefferson GS,

Mplwd. Jr. HS, Columbia HS, Sorrows Park, Bus 31, Mplwd. RR St.

Conv. 27 Roosevelt Rd., Mplwd. 10-3-2 lav. HA: Oil \$33,900

#4828--6/10/59 Correct: Should be \$33,900.

#4843--7/17/59 Terms agreed to. Contracts being prepared.
Negotiations thru Fiacre.

#4845--7/22/59 Contracts signed. Further contingency exists.

#4855--8/14/59 Contingency removed. Selling price \$28,500.

33,900

37278 27 Roosevelt Rd., Mplwd.

~~\$38,900~~ 1

Former #32063-new photo

\$15,000 mtg. @ 4 3/4%

Bet: Kermit & Wyoming

\$12,000 bal. due '71

Lot 104 x 135 x 152 x 100

Mplwd. Bank

Stucco, Col., blt. 50 yrs., comp. rf., all s.s. (open p.

1st-4-vest., s.h., l.r., libr., d.r., brk.nk., kit., lav., fp-lr/

2nd-4-4 bedrms., 2 t.baths-master w/stall; other w/shower
over tub

3rd-2-2 bedrms., bath, open stairs

Basement: toilet, laund., outside ent. Copper w.p.

Hot Air: Oil, 1,500 gal. tank

2-car garage, det., masonry

L.B: LA SO 2-6770 6/8/59-Exp. 12/8/59

Owner: Norma B. & John C. Marin, Jr., prem., SO 2-3453

1959 Assess: Land \$3,300

1959 Rate \$8.48

Bldg. 4,400

" Taxes \$652.96

Poss. 90 days. All new wiring. New copper gutters & leaders.

Alum. comb. storms & screens. New heating system. Rear patio.

Dishwasher in kit. Sleeping p. on 2nd. Stove in kit. to be replaced. Hse. in excel. cond. inside & out. Jefferson GS,

Mplwd. Jr. HS, Columbia HS, Sorrows Park, Bus 31, Mplwd. RR St.

Conv. 27 Roosevelt Rd., Mplwd. 10-3-2 lav. HA: Oil \$33,900

#4828--6/10/59 Correct: Should be \$33,900.

#4843--7/17/59 Terms agreed to. Contracts being prepared.
Negotiations thru Fiacre.

#4845--7/22/59 Contracts signed. Further contingency exists.

#4855--8/14/59 Contingency removed. Selling price \$28,500.

3019. 7/2/47 sold by O'Brien

17384 27 Roosevelt Rd., Maplewood ~~\$20,000~~ 1
Almost opp. Kermit Rd. \$19,250 \$7,500 mtg. @ 4 1/2 %
Lot 104 x 135 x 100 \$6,900 approx. bal.
Stucco, blt. 30 yrs., ivory trim 1st, Trustees of the
ptd. trim 2nd; oak flrs. Episcopal Fund

1st-3-s, h., l.r., firepl., d.r., kit., \$100. qrtly amort.
lav., open & sun porch Cash a/pres. mtg.

2nd-4-4 bedrms., 1 bath w/stall--no toilet, bath

3rd-2-2 bedrms., 1 bath, attic, closed stairs

Basement: laund., outside ent. R.E.D. - Sept. '47 - Sold
to John F. Maynham,
Prem. for 16 M.

Hot Air: Oil, 550 gal. tank

2-car garage, det., lighted

L.B.: J.C.O'B. Co. SO 3-1215 1/21/47-Ex. 7/21/47

Owner: Jacob T. & Eleanor R. Barron, prem., SO 2-2097

1946 Assess: Land \$3,300 1947 Rate \$4.14
" Taxes \$289.80

Key box. Bldg. 3,700 Immed.
\$7,000

Sleeping porch on 2nd. flr. ~~60~~ day possession.

Weatherstripped windows & doors. Cap insulation.

Jefferson grade school, Maplewood Jr., High,
Columbia High school.

Buyer must be acceptable.

27 Roosevelt Rd., Maplewood 9-2 1/2 -3 HA: Oil \$19,250

- #2953 1/30/47 When possible please phone foreapp't to show. Buyer must be acceptable to owner.
- #2982 4/9/47 Roof being reconditioned with 10 yr. guarantee.
- #2984 New roof nearly completed. Immed. poss. can be given. 4/12/47
- #2993 5/5/47 Key box.
- #3900 5/20/47 Written reduction to \$19,250.

BAYLOR DRIVE
1947 FORD
TAXES \$2882.80

3,700
3,500
7,200

30 day possession
CSP installation.
Sleeping porch on 2nd flr.
Weatherstripped windows & doors.
Jefferson Grade school, Madisonwood Tr., High
Columbia High school.

37 Roosevelt Bldg., Madisonwood 3-24-3
12355 N. Shepard Ave., E. C.
Belt: Central Ave. & Carnegie Ave. Due '51-51740
Lot 35 x 135 x 35
Asbestos roof, div. 30 yrs.
All Cash

3019.7/2/47 sold by O'Brien

17384 27 Roosevelt Rd., Maplewood ~~\$20,000~~ 1
Almost opp. Kermit Rd. #19.250 \$7,500 mtg. @ 4 1/2 %
Lot 104 x 135 x 100 \$6,900 approx. bal.
Stucco, blt. 30 yrs., ivory trim 1st, Trustees of the
ptd. trim 2nd; oak flrs. Episcopal Fund

1st-3-s, h., l.r., firepl., d.r., kit., \$100. qrtly amort.
lav., open & sun porch Cash a/pres. mtg.

2nd-4-4 bedrms., 1 bath w/stall--no toilet, bath

3rd-2-2 bedrms., 1 bath, attic, closed stairs

Basement: laund., outside ent.

R.E.D. - Sept. '47 - Sold
to John F. Maynham,
Prem. for 16 M.

Hot Air: Oil, 550 gal. tank

2-car garage, det., lighted

L.B.: J.C.O'B. Co. SO 3-1215 1/21/47-Ex. 7/21/47

Owner: Jacob T. & Eleanor R. Barron, prem., SO 2-2097

1946 Assess: Land \$3,300

1947 Rate \$4.14

Bldg. 3,700

" Taxes \$289.80

Key box.

\$7,000

Immed.

Sleeping porch on 2nd. flr. ~~60~~ day possession.

Weatherstripped windows & doors. Cap insulation.

Jefferson grade school, Maplewood Jr., High,

Columbia High school.

Buyer must be acceptable.

27 Roosevelt Rd., Maplewood 9-2 1/2 -3 HA: Oil \$19,250

- #2953 1/30/47 When possible please phone foreapp't to show. Buyer must be acceptable to owner.
- #2982 4/9/47 Roof being reconditioned with 10 yr. guarantee.
- #2984 New roof nearly completed. Immed. poss. can be given. 4/12/47
- #2993 5/5/47 Key box.
- #3900 5/20/47 Written reduction to \$19,250.

BATTON DRIVE
1947 FIVE
TAXES \$2882.80

27,000
3,700
23,300

30 day possession
G.D. Inman
Maplewood Tr. High
Sleeping porch on 2nd fl.
Weatherstripped windows & doors
Jefferson Grade School
Columbia High School

37 Roosevelt Bldg., Maplewood 3-24-3
12355 N. Shepard Ave., E. C.
Belt Central Ave. & Carnegie Ave.
Lot 35 x 135 x 35
Asbestos roof, div. 30 yrs.
All Cash
Due 1-1-51
\$27,000
\$15,000
\$12,000
HA:011 100,000

32063 27 Roosevelt Rd., Mplwd. \$27,500 1
Former #17384-new photo All Cash
Bet: Kermit Rd., & Wyoming Ave.,
Lot: 104 x 135 x 152 x 100
Frame & Stucco, blt. 46 yrs., comp. roof
1st-4-vest., s.h., l.r., d.r., p.p.break.nk., kit., lav., fp.,
t.v.rm., open p.
2nd-4-4 bedrms, 2 t. baths, master w/stall
3rd-2-2 bedrms, bath, finished trunk rm., open stairs
Basement: Toilet, laund., out. ent. G.iron & Cpr.w.p.
Hot Air: Forced: Oil 1500 g.t.
2-car garage, det., frame, overhead doors
L.B: L.B. DR 9-2324 3/25/56-Exp 9/25/56 PATO
Owner: John F. & Helen N. Moynahan, prem. SO 2-4145
Bus: 380 Madison Ave., NY 17, MU 7-2545
1955 Assess: Land \$3,300 1955 Rate \$7.11
Bldg \$4,100 " Taxes \$526.14
ARRANGED
Poss. 90 days. Show only by appt. Do not show between 12
& 3.Sun pch on 2nd. Master bath has only stall & basin.
Owner has spared no exp. to put hse & grnds in excellent
cond. (SEE ADDITIONAL INFORMATION)

Conv. 27 Roosevelt Rd., Mplwd. 10-3-2 lav HA:Oil \$27,500

32063 27 Roosevelt Rd., Mplwd. \$27,500

ADDITIONAL INFORMATION

Heating plant and 60 gal. water heater installed within
5 yrs. House partially required and circuit breaker inst.
within 5 yrs. "Kitchenaid" dishwasher. Oak flrs. Dining rm.
elec. fixture not incl. 3rd. flr. stairs may be closed.
Alum comb. s.s. & scrns. Weatherstrip windows & doors. Cap
& pt. s. wall insul. Jefferson G.S., Maplewood Jr. H.S.,
Columbia H.S., Our Lady Sorrows Parochial, D.L. & W.R.R.

(ADDITIONAL INFORMATION)

Conv. 27 Roosevelt Rd., Mplwd. 10-3-2 lav HA:Oil \$27,500

#4341--3/28/56 Change Poss: "to be arranged".

#4346--4/9/56 Correct age : 46 years.

#4350--4/18/56 Verbal price reduction to \$26,500.

#4353--4/25/56 Verbal price reduction withdrawn. List price still \$27,500.

#4355--4/30/56 Sold by Lacombe. Selling price \$25,500.

32063 27 Roosevelt Rd., Mplwd. \$27,500 1
Former #17384-new photo All Cash
Bet: Kermit Rd., & Wyoming Ave.,
Lot: 104 x 135 x 152 x 100
Frame & Stucco, blt. 46 yrs., comp. roof
1st-4-vest., s.h., l.r., d.r., p.p.break.nk., kit., lav., fp.,
t.v.rm., open p.
2nd-4-4 bedrms, 2 t. baths, master w/stall
3rd-2-2 bedrms, bath, finished trunk rm., open stairs
Basement: Toilet, laund., out. ent. G.iron & Cpr.w.p.
Hot Air: Forced: Oil 1500 g.t.
2-car garage, det., frame, overhead doors
L.B: L.B. DR 9-2324 3/25/56-Exp 9/25/56 PATO
Owner: John F. & Helen N. Moynahan, prem. SO 2-4145
Bus: 380 Madison Ave., NY 17, MU 7-2545
1955 Assess: Land \$3,300 1955 Rate \$7.11
Bldg \$4,100 " Taxes \$526.14
ARRANGED
Poss. 90 days. Show only by appt. Do not show between 12
& 3.Sun pch on 2nd. Master bath has only stall & basin.
Owner has spared no exp. to put hse & grnds in excellent
cond. (SEE ADDITIONAL INFORMATION)

Conv. 27 Roosevelt Rd., Mplwd. 10-3-2 lav HA:Oil \$27,500

32063 27 Roosevelt Rd., Mplwd. \$27,500

ADDITIONAL INFORMATION

Heating plant and 60 gal. water heater installed within
5 yrs. House partially required and circuit breaker inst.
within 5 yrs. "Kitchenaid" dishwasher. Oak flrs. Dining rm.
elec. fixture not incl. 3rd. flr. stairs may be closed.
Alum comb. s.s. & scrns. Weatherstrip windows & doors. Cap
& pt. s. wall insul. Jefferson G.S., Maplewood Jr. H.S.,
Columbia H.S., Our Lady Sorrows Parochial, D.L. & W.R.R.

(ADDITIONAL INFORMATION)

Conv. 27 Roosevelt Rd., Mplwd. 10-3-2 lav HA:Oil \$27,500

#4341--3/28/56 Change Poss: "to be arranged".

#4346--4/9/56 Correct age : 46 years.

#4350--4/18/56 Verbal price reduction to \$26,500.

#4353--4/25/56 Verbal price reduction withdrawn. List price still \$27,500.

#4355--4/30/56 Sold by Lacombe. Selling price \$25,500.

7/18/39. LETTER - RENTE

4/30/45 Sold by S.T. Baker for \$10,000 ~~\$11,000~~
27 Roosevelt Road, Maplewood ~~\$12,000~~

Bull.

- OK 10/30/39
- OK 6/1/40
- OK 10/2/40
- OK 2/17/41
- OK 9/27/41
- OK 1/31/42
- OK 8-12-42
- OK 6-43
- OK 2-44
- OK 6-6-1-44
- OK 8-16-44

Agent - Bertram Ham 392 Broad St., Newark
~~HU 2-3430~~ LV 3500
 MA 3-6363 BV 6000

lot 110.40 front x 171.44 x 100 x 132.50

1-family stucco on frame Colonial (over)

1942 Takeo 329.58

2-car garage 1938 Taxes ~~\$375.90~~ Vacant

TENANT: T.E. STEWART: 50-2-5657.

- 1st - H - LR - DR - K - But. Pty - OP - SP-lav
- 2nd - 4 bedrooms - 1 bath - lav - sleeping pch
- 3rd - 2 bedrooms - 1 bath Ex. Co. D. June '45 - Sold

HOT AIR - OIL BURNER to Jackson S. Krump, Uida, Prem. for

From a responsible purchaser, a reasonable amount of cash will be accepted and a mtg. 10M at 5%, with very moderate amortization, can remain for the balance, at no cost to purchaser Full 5% commission.

3/8/40 - (BULL) Price reduction to \$11,000.
 1941 - 356 Sales - ~~\$375.90~~

27 Roosevelt Road, Maplewood 9-2-lavs-2 \$12,000

Buy with Baker

10/7/40 - Bill. Will consider offers. active
5/14/41 - Bill - Price increased to \$12,000. August
offers.

6/1/44 (A.J.) - Phoned Miss Rose at L.B. Price \$12,000;
lease to T.E. Stewart has 60 day recapture
Clause.

7/18/39. LETTER - RENTE

4/30/45 Sold by S.T. Baker for \$10,000 ~~\$11,000~~
27 Roosevelt Road, Maplewood ~~\$12,000~~

Bull.

- OK 10/30/39
- OK 6/1/40
- OK 10/2/40
- OK 2/17/41
- OK 9/27/41
- OK 1/31/42
- OK 8-12-42
- OK 6-43
- OK 2-44
- OK 6-1-44
- OK 8-16-44

Agent - Bertram Ham 392 Broad St., Newark
~~HU 2-3430~~ LV 3500
 MA 3-6363 BV 6000

lot 110.40 front x 171.44 x 100 x 132.50

1-family stucco on frame Colonial (over)

1942 Takeo 329.58

2-car garage 1938 Taxes ~~\$375.90~~ Vacant

TENANT: T.E. STEWART: 50-2-5657.

- 1st - H - LR - DR - K - But. Pty - OP - SP-lav
- 2nd - 4 bedrooms - 1 bath - lav - sleeping pch
- 3rd - 2 bedrooms - 1 bath Ex. Co. D. June '45 - Sold

HOT AIR - OIL BURNER to Jackson S. Krump, Uida, Prem. for

From a responsible purchaser, a reasonable amount of cash will be accepted and a mtg. 10M at 5%, with very moderate amortization, can remain for the balance, at no cost to purchaser Full 5% commission.

3/8/40 - (BULL) Price reduction to \$11,000.
 1941 - \$356 Sales - ~~\$375.90~~

27 Roosevelt Road, Maplewood 9-2-lavs-2 \$12,000

Buy with Baker

10/7/40 - Bill. Will consider offers. active
5/14/41 - Bill - Price increased to \$12,000. August
offers.

6/1/44 (A.J.) - Phoned Miss Rose at L.B. Price \$12,000;
lease to T.E. Stewart has 60 day recapture
Clause.

32063 27 ROOSEVELT ROAD, MAPLEWOOD



Board of Realtors of the Oranges and Maplewood

Photo by George B. Biggs, Inc.

33,900

37278 27 ROOSEVELT RD., MAPLEWOOD



Board of Realtors of the Oranges and Maplewood

Photo by George B. Biggs, Inc.

23,900

48979 27 ROOSEVELT ROAD, MAPLEWOOD



Board of Realtors of the Oranges and Maplewood

Photo by George B. Biggs, Inc.

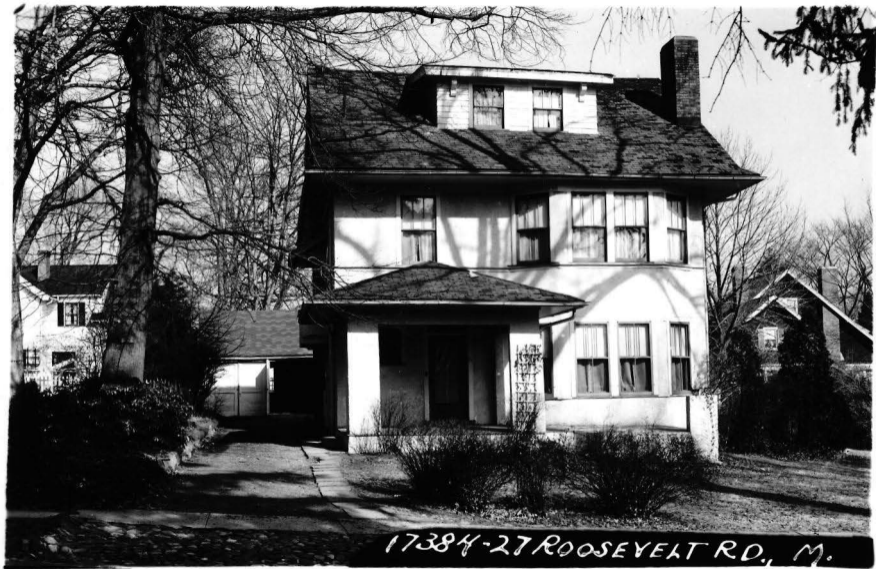

17384-27 ROOSEVELT RD., M.

Board of Realtors of the Oranges and Maplewood

Photo by George B. Biggs, Inc.

19,250